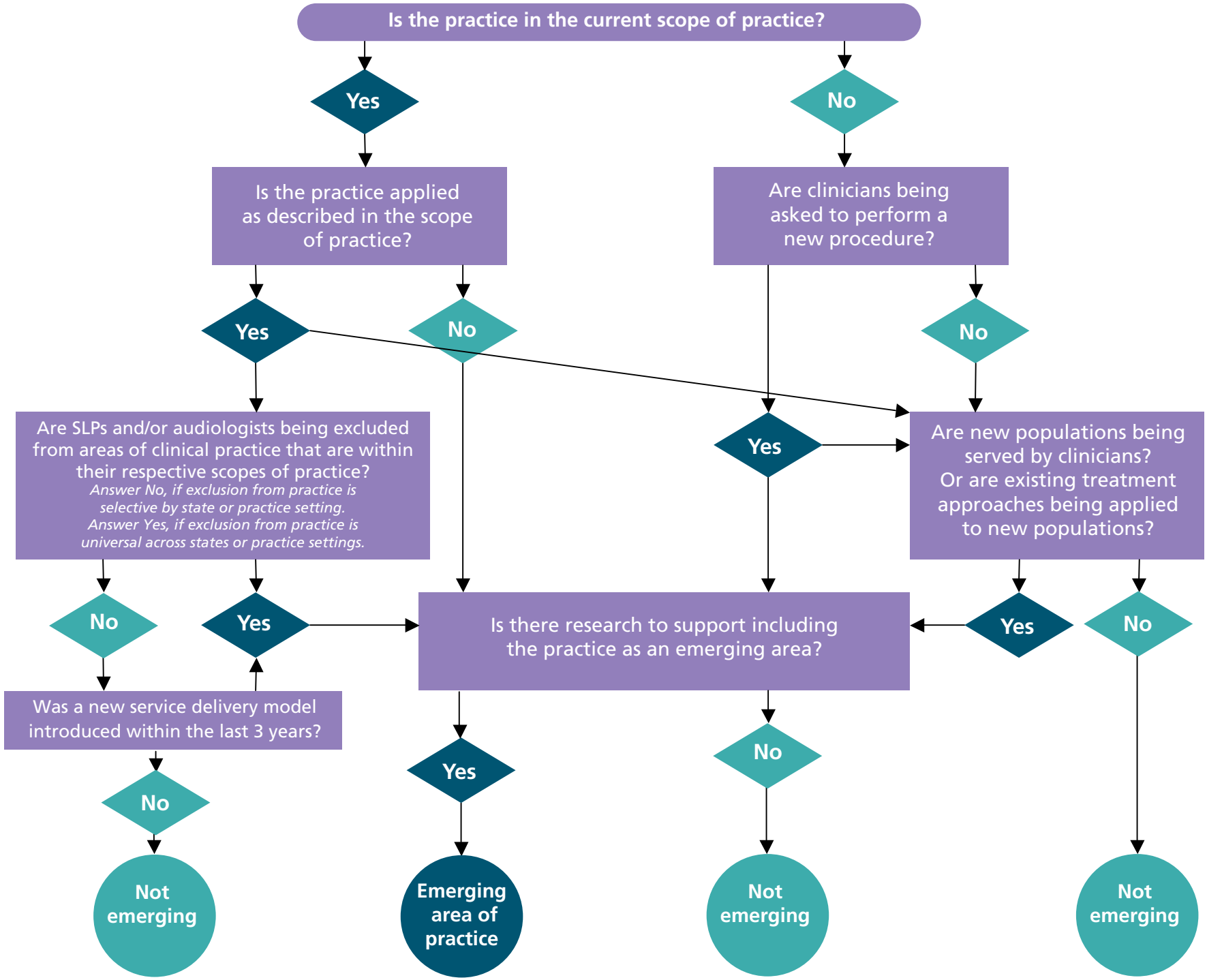
Is the practice in the current scope of practice?
Yes
No
Is the practice applied as described in the scope of practice?
Are clinicians being asked to perform a new procedure?
Yes
No
No
Are SLPs and/or audiologists being excluded from areas of clinical practice that are within their respective scopes of practice?
Answer No, if exclusion from practice is selective by state or practice setting.
Answer Yes, if exclusion from practice is universal across states or practice settings.
Yes
Are new populations being served by clinicians? Or are existing treatment approaches being applied to new populations?
No
Yes
Is there research to support including the practice as an emerging area?
Yes
No
Was a new service delivery model introduced within the last 3 years?
Yes
No
No
Not emerging
Emerging area of practice
Not emerging
Not emerging